

DORSETT

SINGAPORE

新加坡帝盛酒店

Reservation Form

NUS - Asian Conference on Safety & Education in Laboratory 17 – 18 November 2022”

Please return this hotel reservation form to:
Maggie Chooi / Senior Sales Manager / Email Maggie.chooi@dorsethotels.com / +65 6678 8387

ROOM TYPE (PER ROOM PER NIGHT):

Room with Breakfast

- Dorsett Room – **S\$180.00++** (Single) inclusive of one daily 01 breakfast and Wi-Fi
 Deluxe Room – **S\$200.00++** (Single) inclusive of one daily 01 breakfast and Wi-Fi

- * Additional breakfast is chargeable at S\$25.00++ per person
* Hotel is a strictly non-smoking hotel within its public areas and all rooms
* Rates are applicable 3 days pre and post actual dates of event

Dorsett Room



Deluxe Room

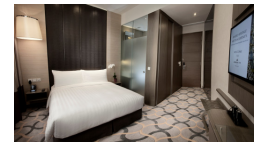

GUEST PARTICULAR:

GUEST NAME MR/ MS/ MRS/ Dr/ PROF (Please underline Surname)

DATE:

ARRIVAL DATE:

DEPARTURE DATE:

ARRIVAL FLIGHT/ TIME:

DEPARTURE FLIGHT/ TIME:

COMPANY:

COUNTRY OF RESIDENCE:

TELEPHONE (including country code):

E-MAIL ADDRESS:

Early Arrival: Room Pre-blocked one day before arrival (Subject to one-night room charge) YES NO
(Please take note that all check-in is at 1500hrs unless rooms are pre-blocked)

ARRIVAL AIRPORT TRANSFERS (PER CAR PER WAY):

Mercedes “E” Class – SGD90+

* Additional SGD20+ per way per car for arrival from 2300hrs – 0659hrs

* Rates subject to changes

CREDIT CARD GUARANTEE:

American Express Visa MasterCard Others

CARDHOLDER'S NAME: _____ EXPIRY DATE: _____

CREDIT CARD TYPE/ NUMBER: _____ CVV NUMBER: _____

CARDHOLDER'S SIGNATURE: _____

** A copy of front and back of the credit card must be submitted together with the reservation form.

FOR HOTEL USE ONLY

Booking is Confirmed/ Not Confirmed by: _____ Date: _____

Confirmation Number: _____

TERMS & CONDITIONS:

- The Hotel check-in time is after 1500hrs on day of arrival. Should residents wish to occupy the room before 1500hrs, placing a reservation for the night before is recommended at full day charge.
- The Hotel check-out time is 1200hrs on the day of departure. Late check-out at 1800hrs is chargeable at 50% of agreed room rates and after 1800hrs is chargeable at full day rates, subject to room availability.
- All reservations must be guaranteed by credit card for the full duration of stay booked.
- Please complete this form and return to us, the room category and room rate will be subject to availability.
- No-show or Cancellation made for confirmed booking will be subjected to one (01) night cancellation charge.
- Rate is valid for reservation made before/by **Monday, 17th Oct 2022** after which rate will be subject to change and room availability. The Hotel reserves the right to charge for full duration for any cancellation/no show/shortening on confirmed reservations(s), All rates are in Singapore Dollars and subject to 10% service charge and thereafter 7% goods & services tax (GST) unless stated otherwise.

333 New Bridge Road, Singapore 088765

T: (+65) 6678 8333 F: (+65) 6678 8308

www.dorsethotel.com